J. Manklewicz

F. H. FABRICK
—SELLS—
Hardware, Tinware, Stoves, Ideal Gas Stoves, Paints, Oils and Glass, Sherwin-Williams Paints, Guns and Ammunition, Peters' Shells.

Overland Keen Kutter Roadsters
The Finest Boys' Wagons
at
FABRICK'S HARDWARE

COVINA ARGUS

VOL 36 — COVINA, CALIFORNIA, SATURDAY, JUNE 27, 1908. — NO. 44

PROFESSIONAL CARDS

ROBT. P. UPDYKE, D. M. D.
DENTISTRY
Over Argus Office — Covina, Cal.
Phone 284

F. J. CLINE,
—DENTIST—
Office hours: 8:30 to 12, 1 to 4.
Home Phone 47
Office: Bank Blk., - Covina, Cal.

ROXIE E. BATES, M.D.
Special attention given to treatment of diseases of women and children.
Office and residence East College St., first door E. of First National Bank
Office hours: 8 to 10 a. m.
2 to 4 p. m.
Phone 288 — Covina, Cal.

DR. WILLIAM CAPPS
OFFICE PRACTITIONER
Chronic Diseases
Specialties—Cancer, stomach and intestines, genito-urinary, ear, nose and throat, diseases of the nervous system.
Hours, 9 to 12 a.m., 1 to 4 p.m.
Office over First Nat'l Bank, Covina.
Phone 75

REED & JENNINGS,
PHYSICIANS AND SURGEONS
J. D. REED — 8-10 a m, 2-4 p m, 7-8 p m
G. D. JENNINGS — 10-12 m, 4-6 p m
Offices in Reed blk., Phone 40. Residence of Dr. Reed E. Badillo st. Phone 48; Residence of Dr. Jennings on Reynolds addition, E. Badillo St. Phone 299.
COVINA, CAL.

[illegible]
OSTEOPATH
Phones: Office 175; Res. 23
Hours 9-4
First Nat. Bank Bldg. — Covina, Cal.

DRS. C. B. & M. Z. WALSWORTH
OSTEOPATHIC PHYSICIANS AND SURGEONS
Special attention to diseases of women
Suite 306-7-8 Lankershim Bldg.
Cor. Third and Spring Sts.
LOS ANGELES, CAL.

GEO. L. SANDERS,
ATTORNEY AT LAW
Offices 325-333-335 Wilcox Building,
Telephone, Home 425
LOS ANGELES, CAL.
Saturday's in Covina.
Office Argus Block.

ROLFE B. BIDWELL
ATTORNEY AT LAW
Home phone 3164. — Glendora, Cal.

ANDREW M. PENCE
ATTORNEY-AT-LAW
Notary Public
Phone 1039
Reed Block — Covina, Cal.

DR. O. T. AMYRAULD
VETERINARY SURGEON AND DENTIST
Graduate McGill University, Montreal
Office and Res. San Bernardino Road
Phone 1016.
Down town office, Keefer's Livery.

Get Busy While
Special Reductions
Are On
All Sizes and Styles
PORTRAITS
at
C. W. Tucker's Studio
EASTMAN KODAKS AND SUPPLIES
AMATEUR DEVELOPING AND FINISHING

BUSY SESSION OF TRUSTEES

Important Steps Taken for Extensive Street Improvements.

Minutes of regular meeting of the board of trustees, held on Tuesday, June 23.

Present: Labee, Potter, Warner; absent: Moxley and Ratekin.

An invitation from the Fourth of July Committee of Ontario was received, asking the board of trustees of the City of Covina to be present.

Demands were read and allowed in the following amounts: E. O. Moran, $23.10; M. L. Mehnert, $176.75; L. M. Butler, $33.75; Covina Transfer Co., $73; J. M. Finley, $45; S. P. Twomey, $.75; A. G. Smith, $47; Lapp & Gifford, oil, $357.51; J. E. Jeans, $3.32; A. G. Gant, $39.50; W. M. Sturgill, $54; W. A. Larick, $31.10; J. B. Laycook, $22; M. L. Benjamin, $24.75; F. R. Giles, $60; Elmer Motter, $72; J. L. Matthews, $1.50; Covina Land and Water Co., $6.60; A. E. Zug, $63; William Anderson, $31.10; T. A. McCormick, $7.05; Covina Valley Gas Co., $1; Pacific Light and Power Co., $1; W. M. Griswold, $9.08; C. B. Casey, $22.05; A. Carlisle Co., $8.25.

Ordinance regulating the numbering of buildings on public streets was read.

Resolution adopting profile plans of the City of Covina was read and adopted.

Specifications for the construction of cement sidewalk in Covina were read and adopted.

Specifications for the construction of cement curbs in the City of Covina were read and adopted.

Ordinance of intention to improve certain portions of Citrus avenue was read for the first time.

The new cement curb on Navilla Place, Jennison tract, was accepted by the board.

"Holy City" Repeated.

The Presbyterian Church was filled by a congregation of over 500 last Sunday evening to listen to a splendid repetition of Gaul's musical masterpiece, the "Holy City," as given by a chorus of local voices under the leadership of Miss Bess Mathilde Welch.

Like the first performance in the Womans Club House two weeks ago, the solo parts on Sunday evening were magnificently sustained. The only disappointment was the enforced absence of Miss Fern Bartram, contralto, on account of illness. The splendid bass voice of Mr. S. C. Brewster was also missed in the chorus, ill health also preventing the presence of this gentleman. The bassos, however, were augmented on this occasion by Mr. W. P. Nye of Glendora.

The evening was a pronounced musical success showing the splendid acoustic properties of the new church. Steps are already being taken to arrange for Sunday evening sacred concerts at least once every three months.

Real Estate.

Hazzard & Welch report the sale of ten acres of Valencias and navels, located on the corner of Cypress avenue and Glendora avenue, the property of Wm. and Arthur Bowring, to O. O. Kincaid of Los Angeles. Consideration $13,750.00.

J. M. Stanton reports the sale this week of five acres of Valencias, the property of W. M. Griswold, on Arroyo avenue, facing the Baldwin lands, for $8500.00, including the fruit on the trees, valued at $2000. The purchaser is Mrs. E. Wilson of Whittier.

Fire Works Prohibited.

Notice is given that any person setting off fireworks on the public streets of Covina will be arrested.

L. H. Mehnert, City Marshal.

Next Saturday will be July 4th.

Profitable Meeting of Orange Growers.

The Covina Farmers' Club met last Saturday at the beautiful home of Jacob Maechtlen. The rare collection of flowers, shrubs and trees was greatly admired by all present and Mr. Maechtlen's personal description made them all the more attractive and the regular club exercises were over an hour late in starting owing to the time so profitably spent in viewing his fine grounds.

Prof. Ralph E. Smith of the Pathological laboratory at Whittier was the speaker and made a splendid address on "Citrus Tree Botany," which was most instructive and interesting.

The annual election of officers took place and the following officers were unanimously chosen: President, Ben F. Thorpe; vice-president, W. P. Watts; secretary-treasurer, Miss Meta Brunjes.

Mr. N. D. Mussey, the retiring secretary of the club, served faithfully for two years and was of great help to the club and did much towards making the organization a success. He retires from the secretaryship with the thanks and good will of the club.

The next meeting of the club will be at the residence of the president, Mr. Ben F. Thorpe, July 25, and owing to the large membership of the club it is desired that the hostess be advised if any guests are invited.

Notes From Camp Rincon.

The weather is ideal in the mountains now with no fog nor dew.

The sportsmen are still bringing in some fine strings of trout.

James M. Riley and [illegible] from Los Angeles are in camp for an extended stay.

Wm. G. Baldwin and Joe Waddell of Los Angeles had a successful fishing trip up the west fork.

A. D. Tompkins and wife of Santa Monica are here for a week or more.

W. H. Nevin of Pasadena made a short visit home last week and is pleased to get back to Rincon.

H. E. Browson and James H. Howard of Pasadena arrived on Saturday and are at Pine Flats for a few days.

W. L. Campbell, W. W. Campbell, John and Milt Campbell of Long Beach and Monrovia, arrived over the Monrovia trail for a stop at the camp.

L. E. Pratt of the Examiner with L. H. King of the Southern California Directory, made a business trip here this week.

Mr. and Mrs. E. B. Gray, the photographers, are located here for the summer.

An Efficient Public Servant.

On every hand can be heard praise for the work being accomplished by our recently appointed street superintendent and city marshal, M. L. Mehnert. The removal of the unsightly weeds from vacant lots and parkways is alone worth thousands of dollars to our city from a standpoint of thrift and tidiness, to say nothing of the campaign which he has inaugurated against filth in the back alleys. All the main thoroughfares are being thoroughly repaired and automobile owners say they are now no longer reminded daily of mountain corduroy roads. Your efforts for the betterment of the town are recognized and appreciated, Mr. Mehnert.

Hello Girls Are Busy.

Few people realize the number of calls which are put through the local exchange of the Covina Home Telephone Company daily. The records show from 8 a.m. Thursday to 8 a.m. Friday of this week 4626 calls and of these only one was received between the hours of 10 p.m. to 5 a.m., making 4625 calls in seventeen hours. The operator has to plug the board twice for every call. This record makes an average of 4.5 calls a minute for the seventeen hours. How would you like to be the "hello girl?"

Little Miss Elsie Asher is the proud possessor of a new Kertzmann piano.

GOOD ROADS BOND ISSUE

People will be Asked to Vote $3,500,000 for Highways.

Los Angeles county will vote July 30 on the issuance of $3,500,000 bonds for a comprehensive system of good roads throughout the county. This decision was reached unanimously by the Board of Supervisors Thursday evening after the adoption of the report of the Los Angeles County Highway Commission, which provides for the building of about 300 miles of improved highways connecting all the important centers. The project is the first of its kind to be inaugurated in California and is foremost of all such plans in the United States.

In outlining the report of the commission, Chairman Duggett spoke of the present condition of the 5000 miles of county roads. The main public highways are all dirt roads, in fairly good condition, but in no sense permanently constructed.

That the bond issue may not be excessive, Mr. Daggett said the commission had endeavored to reduce the mileage to be improved to the bare necessities of traffic between the cities of the county.

Relative to the proposed highways leading to Covina, the report read as follows:

10.—"El Monte and Covina road," commencing at the west limits of the City of Covina, where it intersects the old San Bernardino road; thence westerly and southerly along the old San Bernardino road and existing highways to the southerly side of the right of way of the Los Angeles Interurban Railway, Covina branch, at Maine street; thence in a general southwesterly direction to the intersection of the Los Angeles Interurban Railway right of way with the El Monte road, 8.70 miles.

11.—"Covina and Lordsburg" road, commencing at Citrus avenue and the west one-quarter corner of section 12, T. 1 S., R. 10 W., S. B. M., thence easterly along Bonita and Center avenue to the east one-quarter section corner of section 7, T. 1 S., R. 9 W., S.B.M.; thence north about one-half mile to Bonita avenue; thence easterly on Bonita avenue through San Dimas, following Auburn street and Third street to the westerly city limits of Lordsburg, at the intersection of Frey avenue and Third street, 7.10 miles.

"We recommend constructing all necessary large bridges of steel and concrete, with asphalt covering for the bridge floors, where conditions will justify the expense. In one case, that of the new bridge over the San Gabriel river on the Covina and El Monte road, a combination and truss bridge with steel floor beams, concrete piers and asphalt floor, is recommended."

It will be seen by the report that it is proposed to run the boulevard along the south side of the Pacific Electric railroad from Vineland to El Monte, which is contrary to the unanimous wish of the members of the Covina committee in making their recommendation to the Highway Commissioners.

While no objection will be raised against the construction of a highway along the route as outlined by the Commission, the Board of Supervisors will be asked by the Covina Committee, backed by the various public bodies of this city, to so amend the report as to include a highway due west on the San Bernardino road, crossing the river at a point north of the present bridge of the Pacific Electric railway, direct to San Gabriel and Alhambra, as outlined in a previous report made to the Commission by the Covina committee. As no good reason has yet been advanced why this magnificent stretch of country should be denied its share of the benefits from the proposed bond issue, it is already conceded that the Supervisors will accord a really hearing to the petitioners.

Warner, Whitsel & Co.
—RING "HOME 44"—

CLOSED

Saturday
July 4th

ALL DAY

First National Bank
OF COVINA

DIRECTORS: G. E. Anderson, C. F. Clapp, J. R. Elliott, W. H. Holliday, Marco H. Hellman, H. M. Houser, J. O. Houser, C. Menefee, A. P. Kerckhoff
OFFICERS: W. H. HOLLIDAY, President; MARCO H. HELLMAM, Vice Pres.; J. R. ELLIOTT, Vice Pres.; W. M. GRISWOLD, Cashier; J. C. HUTCHINSON, Asst. Cashier

Capital and Surplus $90,000.00

Covina Valley Savings Bank
Covina, Cal.

DIRECTORS: Geo. E. Anderson, J. R. Elliott, Marco H. Hellman, W. H. Holliday, H. M. Houser, A. P. Kerckhoff
OFFICERS: A. P. KERCKHOFF, President; H. M. HOUSER, Vice President; J. C. HUTCHINSON, Cashier; W. M. GRISWOLD, Asst. Cashier

Capital and Surplus $42,000.00

COVINA RESIDENCE PROPERTY IS WORTH more money than that in many other towns in Southern California.

Why?

Well, there is one reason that may have occurred to you before now.

We Have Gas,

and the service is perfect, or as near perfect as close attention to business will make it and the gas is good. More consumers will lower the price and soon.

Phone 143
COVINA VALLEY GAS CO.
Citrus Ave.

COVINA—A City Among the Orange Groves

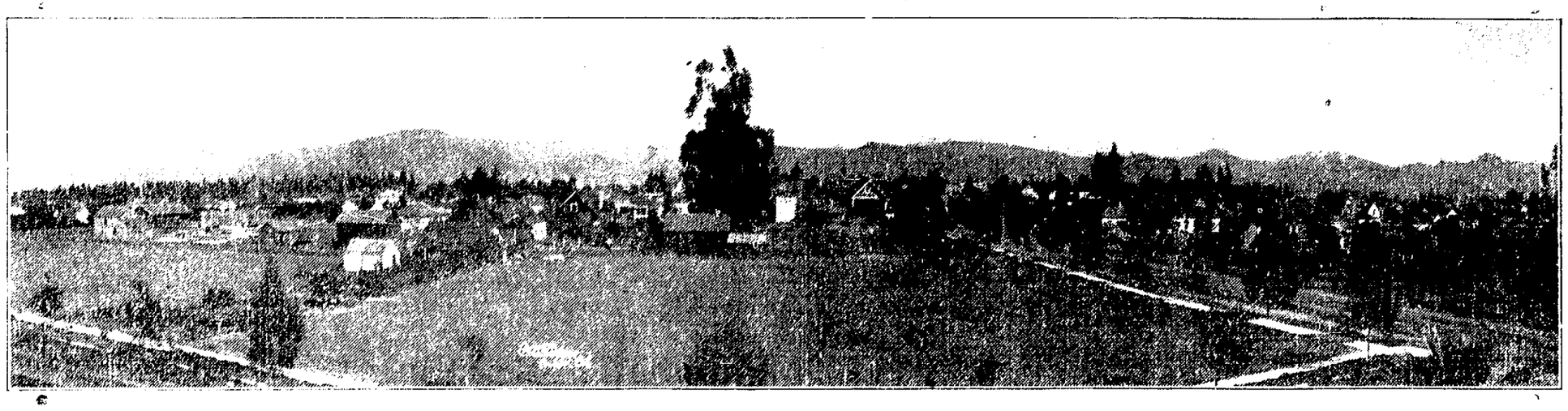

THE COVINA VILLA TRACT

Is absolutely the most beautiful suburban tract on the market today. Every lot a bargain.

THE COVINA VILLA TRACT

Is in the heart of Covina. Fronts on the electric line. Only 35 minutes from Los Angeles.

THE COVINA VILLA TRACT

Will be supplied with the purest mountain water, piped to every lot. Electric lights. Streets graded and oiled. Cement walks.

THE COVINA VILLA TRACT

Combines every essential city convenience and coveted country comfort. High and Grammar Schools.

THE COVINA VILLA TRACT

Prices range from $200 to $600 and can be bought on small payments.

THE COVINA VILLA TRACT

Lots are the best investment on the market today. They possess every element to insure profitable returns.

The COVINA VILLA TRACT

J. L. MATTHEWS SOLE AGENT

J. B. COULSTON
CHAS. NICHOLI OWNERS

Lots $200 and up Every Modern Improvement

Notice to Creditors.

Estate of G. W. Hepner. Notice is hereby given by the undersigned administrator of the estate of G. W. Hepner, deceased, to the creditors of, and all persons having claims against the deceased, to exhibit the same with the necessary vouchers, within ten months after the first publication of this notice to the said administrator of the above named estate, at the law office of Geo. L. Sanders, Room 325 Wilcox Building, Los Angeles, County of Los Angeles, State of California, which place is hereby designated as the place of business of said estate.

Dated this 28th day of March, 1908.

Thomas E. Finch,
Administrator of aforesaid estate.
Geo. L. Sanders, attorney for said administrator.

Summer Excursion Rates.

Summer excursion rates to Pacific Coast will be made from Eastern territory for coming season. Basis will be one fare rate of sixty dollars from Missouri River; sixty-seven from St. Louis; seventy-two fifty from Chicago June first to September thirtieth. Tickets at same rates will be sold for usual Eastbound excursions from Pacific Coast.

ASSESSMENT NOTICE.

Cypress Avenue Water Company, principal place of business, Irwindale, County of Los Angeles, State of California.

Notice is hereby given that at a regular meeting of the directors, held on the 9th day of June, 1908, an assessment of One Dollar ($1.00) per share was levied on the capital stock of the above named corporation, payable at once at the office of the secretary, Irwindale, County of Los Angeles, State of California.

Any stock on which this assessment shall remain unpaid on the 14th day of July, 1908, shall be delinquent and advertised for sale at public auction, and unless payment is made before will be sold on the 4th day of August, 1908, at 2 o'clock in the afternoon at the office of the company in Irwindale, County of Los Angeles, State of California, to pay the delinquent assessment together with the cost of advertising and the expense of sale.

L. D. Woodworth, Secretary.

The Green Marshall Company's Talk on Paint.

We manufacture almost everything in the paint line and guarantee every article. Prices consistent with the quality of our goods. You will find our selected hard oil finish and pure mixed paints now on sale at C. H. Kistler's paint and wall paper store. Phone No. 51.

Certificate of Copartnership

STATE OF CALIFORNIA }
County of Los Angeles } ss

We, the undersigned, do hereby certify that we are partners transacting business in this State at the City of South Pasadena in the County of Los Angeles, under the firm name and style of B. F. Huntington. That the names in full of all members of such partnership are: B. F. Huntington and Cora P. Huntington. That the places of our respective residences are set opposite our respective names hereto subscribed:

In witness whereof, we have hereto set our hands and seals this 5th day of June, 1908.

B. F. Huntington,
1123 Fairview Ave.,
South Pasadena, Cal.
Cora P. Huntington,
1123 Fairview Ave.,
South Pasadena, Cal.

(Seal)

Subscribed and Sworn to before me this 5th day of June, 1908.

M. W. Davis,
4t Notary Public.

Notice to Creditors

Estate of Peter D. Maje, deceased. Notice is hereby given by the undersigned executor of the last will of Peter D. Maje, deceased, to the creditors of, and all persons having claims against the said deceased, to exhibit the same with the necessary vouchers, within four months after the first publication of this notice to the said executor, at the office of his attorney, E. G. Kuster, at 430 I. W. Hellman Bldg., Fourth and Main Sts., Los Angeles, California.

Dated this 20th day of June, A. D., 1908.

OTTO ANDERSON,
Executor of the last will of Peter D. Maje, deceased.

4t

Thinks It Saved His Life.

Lester M. Nelson, of Naples, Maine, says in a recent letter; "I have used Dr. King's New Discovery many years, for coughs and colds, and I think it saved my life. I have found it a reliable remedy for throat and lung complaints, and would no more be without a bottle than I would be without food." For nearly forty years New Discovery has stood at the head of throat and lung remedies. As a preventative of pneumonia, and healer of weak lungs it has no equal. Sold under guarantee at Clapp's drug store. 50c and $1.00. Trial bottle free.

Thoroughbred White Leghorn eggs for setting, $3 per 100. H. E. Ward, Charter Oak. Phone 12-51. tf

Celebrated Kentucky Jack

"Samson"

at the

Chapman Heights Ranch

A limited number of horses and stock received for pasture.

Johnson & Nigg

BLACKSMITHS

Blacksmithing of all Kinds

Our Specialty **Horseshoeing**

Shop on Citrus Ave

J. W. KEEFER

Proprietor of the

COVINA LIVERY STABLES

Home Phone 30. Covina, Cal.

Plan to Visit

YOSEMITE VALLEY

This Season

It is a Quick, Comfortable Trip

Via

YOSEMITE VALLEY RAILROAD

An ideal outing in the Sierras amid the grandeurs of Yosemite. Cost reduced to popular prices. Ample hotel and boarding-camp accomodations. Write for descriptive folder.

For tickets and connections see

SOUTHERN PACIFIC or SANTA FE

or address

H. H. Vincent, General Agent, 533 So. Spring Street

LOS ANGELES, CAL.

EVERYTHING IN

HARDWARE

Fine Builders' Hardware of all kinds, Tools, Paints, Oils, Glass, Stoves, Heaters and Ranges, Gas and Gasoline Stoves, Tinware, Graniteware, Rubber Hose, Cutlery, Gloves, House-Furnishing Goods.

Potter's Hardware

DEPOSIT MONEY

WITH SALT LAKE ROUTE AGENT

BRING FRIENDS

FROM THE EAST

During March and April, Second Class tickets will be sold at very low rates from Eastern points to Southern California. For instance, from New York $55.00 and $58.00; from Chicago $38.00; St. Louis $35.50; Kansas City $30.00; Omaha $30.00; Minneapolis and St. Paul $36.75; Denver $30.00; Salt Lake City $30.00, and many other points at greatly reduced rates. If desired, tickets will be furnished at any point east or north of Salt Lake City, in the United States, Canada or Europe, if money for same be deposited with any agent of the Salt Lake Route.

Pomona Office is Nearest to Covina

For excellent service, beautiful scenery, through sleeping cars from Chicago, St. Louis St. Paul, Kansas City, Omaha, and Denver via Salt Lake City and the Short Line to Los Angeles your friends should travel

VIA SALT LAKE ROUTE

Subscribe for the Argus.

HER NEWSPAPER DAD.

He Isn't Always Cross; Sometimes He Is Positively Jubilant.

Newspaper daddies are funny, I think. Mine's one. He's funniest at breakfast, only it isn't breakfast, 'cause it's lunch, and that's another funny thing about it.

"Where's 'smornin's paper?" he asks mamma the first thing when he comes downstairs. And then when she looks sort of childishly at him 'cause he's a little gruff he hurries up and says, "Good morning, everybody," just as though he felt kind-a 'shamed of himself.

And then he won't talk when he gets his old paper. He just sticks his nose into it and looks at one page after another just as fast as he can, and then he begins all over again and does it slower and keeps still for quite awhile.

Then mamma and I wait for an explosion.

"Ijits!" he says. "They couldn't spell 'cat' right."

Then he goes chasing from one page to another as fast as ever he can, talking to himself, and when he's got real mad he shouts at mamma: "They buried it! See. They buried it back there—way back there, of course, and it's the best story in the paper!"

Then mamma says, quiet, like a calm after a storm, "Come, dear, your coffee 'll get cold."

But he's more like a bear than a dear, and he doesn't come, but he keeps on growling at the old paper. I guess he finally gets tired of himself, too, and then he jumps up, throws the paper on the chair and tries to dodge mamma's funny smile.

Mamma's awfully patient, I think, and she never gets mad, but just smiles and smiles at daddy when he gets cross at things. Sometimes she asks him why he wants to keep on being a newspaper man if it's so awful. One time he answered and said it was because if he kept on working sixteen hours a day maybe the office would some time give him as much as the stereotyper gets for working eight hours a day. Mamma said that was sarcasm. I guess he thinks sarcasm must be a good thing for the office, 'cause he most always talks that way about it.

But newspaper daddies aren't always cross. Sometimes mine hurries downstairs a whole lot earlier, and then when he grabs the paper he smiles all over and shouts at mamma:

"See that story? That's a clean scoop, and a bully one! That's worth living for! And, say, won't the fellows on the old Bugle feel sore, though!

"I tell you," he says then, "one day like that is worth a bicycle of Cathay," whatever that is.

And then mamma looks at me and smiles, 'cause we both think he's funny sometimes.—Des Moines (Ia.) Register.

A Great Lawyer's Method.

Writing of "Civilian Leaders of the Confederacy" in the Louisville Courier-Journal, John Goode says of Judah P. Benjamin:

"The first time I met him we discussed the practice of law, and in the course of the conversation he asked me what we considered a good fee in my part of the country, to which I replied that we considered $500 a very respectable fee. He smiled and said: "When I practiced law in New Orleans if a man employed me I charged him a retainer. If he came about the office much I charged him a reminder, when I had done some work in the case I charged him a refresher, and when it was all over I charged him a finisher."

Test For Hydrochloric Acid.

A curious mishap gave us a very delicate test for hydrochloric acid in the atmosphere. In a north of England locality many houses have curtains of the cream color produced by metanil yellow, popularly known as "dolly" cream dye and to science as "the sodium salt of meta-amido-benzine sulphonic acid-azo-diphenyl-amine." Some of these cream colored curtains suddenly changed to heliotrope. Investigation showed that an accidental escape of hydrochloric acid from a neighboring alkali plant had discolored the curtains, and the dye became a most useful test.

An Episode In Court.

"You are charged with snatching a woman's pocketbook."

"I know it, judge. But I wouldn't do such a thing, hungry and broke as I am."

"Too conscientious, I suppose?"

"No. I don't pretend that. But why should I snatch a woman's pocketbook? What would I want with a couple of car tickets, a powder rag, a piece of chewing gum and a dressmaker's address?"

Once more a shrewd criminal overshot his mark. His familiarity with the contents convicted him.—Washington Star.

Why He Was Suspicious.

"There is something suspicious about that," remarked the young man named Brown as he hung up the telephone receiver.

"About what?"

"Why, I just called up the home of a girl who has led me to believe that I am the warm favorite and that there are no others on her list. She wasn't at home, so the party who answered the ring said, but it gave me a jar when she added, 'Shall I tell her you called, Mr. White?'"—New York Press.

Beyond the Earth.

"Bliggins thinks he knows more than anybody else on earth."

"You state it mildly," answered Miss Cayenne. "Since the assertion that Mars is inhabited he goes further than that."—Washington Star.

COVINA

"A City Among the Orange Groves"

THE above were the words which fell from the lips of Gov. J. N. Gillett of California, when he visited recently this fair gem set in its semi-tropic surroundings. No words more fitting could have been chosen in describing Covina, the chief town of the far-famed San Gabriel Valley. Every boulevard and driveway for miles in every direction is flanked with peerless groves, and the very atmosphere in the early springtime is laden with the perfume of the orange blossom and the trees laden with the golden ripe fruit. Along these firm, oiled driveways, ornamental vegetation of the common and rarer sorts grows in profusion, and withal are the lovely homes set in spacious grounds, where roses thrive in such varied richness that they appear voluptuous even amidst indescribable floral wealth. Sublimely eminent over the landscape that blesses the eye from Covina is the majestic peak of San Antonio and those of lesser altitude, but none the less beautiful, of the Sierra Madre range, with their snow crowns shining and sparkling like jewels. Covina has no rival in Los Angeles county for beauty of situation. Enhanced by the markings of civilization, its scenic loveliness, viewed in broad perspective, is hardly surpassed anywhere.

There is little danger of incuring any tourist's resentment by advising him to tarry at Covina for more than a casual glauce about him. Many things he will treasure in memory are to be seen in and about the pretty burg.

BIRDSEYE VIEW OF COVINA

To the homeseeker Covina extends a standing invitation. The right hand of hospitality is all ways extended to all worthy people to cast their lots with ours and enjoy the grandeur of mountain the perpetual gladness of vernal life, fruiting and flowering in perennial concert, an atmosphere blending the azone of mountain tops with the tincture of the sea, the conveniences of civilization, and an opportunity of securing handsome returns for their labors in the cultivation of our groves.

Covina was incorporated as a city in 1901, and at once took rank as one of the best governed cities of California, which position it holds steadfastly.

Our population is estimated at 2500.

Covina is located twenty-one miles east of Los Angeles in the upper San Gabriel Valley. It is connected with Los Angeles and other points by the Southern Pacific railroad and the new line of the Pacific Electric, which furnishes hourly service, with a running time of 35 minutes, through many miles of the finest orange groves.

The public schools of Covina are the pride of the people and the buildings are constructed after the most approved modern plan. In all respects they are up-to-date. Our high-school certificates are accepted in the leading colleges and universities, East and West. Grammar school graduates accredited in the high schools of California and all other states.

The people of Covina are, emphatically, church-goers, and each of the six different churches are well attended. The Methodist and Baptist denominations are both building new edifices to accommodate their respective congregations, which had outgrown their present church buildings.

No saloons exist in the city, and those who desire to raise families amid good social and mora environments find here an ideal community.

Covina boasts of a beautiful Carnegie library, built is 1905, which is largely patronized. An especial feature of the institution is the children's reading room.

ELDORADO RANCH Property of J. H. Adams

In few communities, even in Southern California, can there be found a people more universally imbued with civic pride than are the citizens of Covina. The Covina Home Telephone Company occupies its own building and furnishes a complete and efficient service. Subscribers have the use of over 800 phones, including free connections with the towns of Azusa, Glendora, San Dimas, Charter Oak, Irwindale and Puente. The Covina Gas Company, also a local institution, furnishes gas for both fuel and illumination. The San Gabriel Light and Power Company furnishes light for Covina private homes and streets, which are well lighted by a complete system of incandescent lights. The Covina Land and Water Company, controlled by H. E. Huntington, furnishes the city with a pure water supply under excellent pressure. We have two national and two savings banks. Our stores are of high order and all leading lines of business are represented. The Vendome is a first-class country hotel.

Our clubs are of a social, literary and musical nature. The Monday afternoon Club, a ladies' literary, federated organization, owning a handsome club-house on the corner of Citrus avenue and Center street; the Fortnightly, a gentleman's literary club; the Amphion, a musical organization; and the Covina Country Club, equipped with a suitable and charming building; the San Gabriel Valley Auto Club with its sixty-seven autos make frequent delightful runs over the fine roadways; and the Covina Valley Farmers' Club, devoted to horticultural and public interests. Covina has also its full quota of fraternal organizations.

Covina ranks as the leading orange district of Los Angeles county. Eleven completely equipped packing houses are required to prepare for market the thousands of carloads of oranges which are shipped from this point annually to the eastern markets. In annual shipments Covina ranks first in Los Angeles county and third in the world. The raising of lemons is also a leading industry. Besides our citrus products, deciduous fruits and berries of every kind are grown in abundance. Agricultural products and grains grown on landssouthwest of the city also form a leading source of income.

TO CATALINA
Swift Service Via
Southern Pacific
Last Outward Landing; First Homeward Landing at San Pedro.
INQUIRE OF AGENTS
D. B. Schenck, Agent, Covina
Phone 144 6-31

TO CAMPING AND FISHING PARTIES
For Charter
By the Day, Week or Month, the Swift Cruising Launch
SAN TOY
CAPT. WILL MATTHEWS
The World's Records for Yellowtail and Black Sea Bass are held by patrons of Will Matthews.
For Terms Apply to
W. H. MATTHEWS, Avalon, Catalina Island
or Argus Office, Covina.

KERCKHOFF-CUZNER
Mill and Lumber Co.
Phones: Home 148; Sunset 253 COVINA, CAL.

W. L. Griffiths A. Warner J. C. Thompson
GRIFFITHS, WARNER & THOMPSON
Real Estate
Orange Groves, Walnut Orchards, Alfalfa and Walnut Lands.
Covina and Baldwin Park Lots
Selling Agents E. J. (Lucky) Baldwin's Lands
Home Phone 1089
Branch Office Baldwin Park COVINA, CAL.

Barn Phone 240 Res. Phone 198

CITY LIVERY STABLES
C. F. SMITH, Prop.
Feed and Sale Yards in Connection
Fast and Gentle Horses, Careful Drivers
Stylish Rigs
W. Badillo St., on the new electric line. COVINA,

FOR SALE
5000 Acres
of choice orange, fruit and farming
LANDS
in the celebrated San Joaquin Valley
On main line of railroad and near good towns. Plenty of water can be obtained. This land comprises some of the best in the valley and will be subdivided into small tracts to suit purchasers and sold at low prices on easy terms.
Weekly Excursions to view Land
J. H. MATTHEWS
REAL ESTATE
Sole District Agent
Citrus Avenue Covina, Cal.

The Covina Argus

COVINA, CALIFORNIA.

Entered at the Postoffice Covina, Cal., as second-class matter.

Published every Saturday by the Covina Argus Publishing Company, Inc.

SUBSCRIPTIONS:

One Year in advance	$1.50
Six Months	.75
Three Months	.50
Single Copies	.02

ADVERTISEMENTS:

Display advertisement at reasonable rates. Prices on application. Changes made as per contract.

Liners 5c per line each insertion.

Legal notices $1.00 per inch first insertion, 50 cents each subsequent insertion.

COVINA, June 27, 1908.

Commencing with our next issue the Argus will make a special feature each week of the automobile news of the valley. This column will be edited by Mr. B. M. Given, a gifted and humorous writer. This gentleman, as secretary of the Covina Garage Association, is in touch with all news of this character. In addition to purely local matter he will deal briefly on all subjects of interest to autoists.

The taxpayers of the Covina Union High School District will be asked to vote upon a $60,000 bond issue on July 17, for the erection of a new high school building. The necessity for better high school facilities is too apparent to need comment and the Argus trusts that every citizen having the welfare of this city at heart will work enthusiastically for the bonds. No ligitimate reason can be shown why they should not carry.

The San Dimas Eagle in speaking of the wisdom of retaining good men in Congress, says:

"McLachlan (this district) has served four terms, has won a place of position and power, has made good and is slated for more important places in the next Congress. Remember the tariff is to be revised, a matter of vital importance to California, and a Congressman who has 'won a place of position and power' is the kind needed."

The orange and lemon associations of San Dimas have endorsed McLachlan for another term by resolution.

Covina is to have a second newspaper. C. C. Mann, formerly of Kansas City, Mo., but more recently of Rialto, Cal., will be the new editor and proprietor of the venture. The Argus, which has long held the field alone, extends a hearty welcome to the new paper. They say that opposition is the life of trade, but it is usually the case where two papers are published in a small town, that neither one of them makes a fair living, and both are published at a loss. This is true in Monrovia, as well as in most other towns. Monrovia Messenger.

Covina's new paper will be named "The Wave."

Glendale District Endorses Parker.

Judge C. F. Parker, formerly of Covina, was unanimously endorsed by the Glendale Lincoln-Roosevelt Club at their meeting Wednesday evening, as their candidate for supervisor of the Fifth Supervisorial District. Valley Independent.

Desirable School Sites Wanted.

All parties having desirable sites for the proposed new high school are requested to submit the same to the clerk of the school board, Covina, Cal., with price and full particulars in writing, on or before July 9.

The question of the selection of site will then be submitted to the voters at the bond election called for July 17. All propositions must be submitted by actual owners of property. Signed:

S. W. Funk,
J. H. Coolman,
Committee appointed by Board of Trustees.

IRWINDALE.

Miss Phoebe Brown is the guest of friends in Riverside.

There will be a special meeting of the Miscellany Club on Tuesday next at the home of Mrs. Reichard.

Mr. and Mrs. E. E. Washburn of South Pasadena, with their two daughters, are week end guests of their parents, Mr. and Mrs. E. E. Coffman. The two young ladies will remain two weeks with their grand parents.

Long Beach Chautauqua.

The program now being prepared for the sessions of the Southern California Chautauqua Association, to be held in Long Beach July 13 to 25 inclusively, promises to be the strongest of its kind ever given in this section of the state. A leading feature of the two weeks of entertainment and instruction will be the lectures by Hon. John Sharp Williams, whose name has recently become familiar throughout the nation because of the distinguished ability he has shown in the conduct of the democratic minority in Congress. In addition to being a statesman of standing with the thoughtful men of both parties and a student of all the great questions before the people of the nation today, Mr. Williams is possessed of a genial humor which illumines his presentment of the most abstract truths and makes him one of the most popular lecturers in the country. The following from the Washington Post shows how he stands with the leaders of thought in the nation's capital:

The House Democrats have made no mistake in choosing for their leader upon the floor the Hon. John Sharp Williams, of Mississippi. It has been said of this office, at various times in the past, that it is an empty honor, carrying with it neither power nor opportunity. The truth is, however, that the leadership of the minority is just what the individual incumbent sees fit or is able to make it. The function may be undignified and foolish, or respectful and authoritative, according to the character of the man who represents it. So we say that the Democrats have done well to select Mr. Williams as their guide.

This is not a man of froth and gesture. He is no country crossroads demagogue or sophomore orator. He has brains, and three of the finest universities in the world—Tennessee, Virginia and Heidelberg—have informed and trained his mind. When John S. Williams gets upon his feet in the House of Representatives—and it is by no means an hourly or even daily demonstration—he is always assured of a respectful audience on both sides of the aisle, for it has come to be known that he is not in love with the sound of his own voice, but that he speaks in truth and soberness. His are serious aims. He is of conservative and grave purpose. In a word, the Democrats have taken to themselves a leader who can lead—a chieftain whose title reads entirely clear. We congratulate them.

Church News

Brethren Church: Sunday-school 10 a.m. Preaching at 11 a.m. and 7:30 p.m. Christian Workers' meeting 6:45 p.m. Everyone welcome.

Services in the Church of the Holy Trinity—second Sunday after Trinity: Holy Communion 7:45 a.m. Morning prayer 11; subject, "A Witnessing Church." Evensong 7:30 p.m. Offertory anthem by Miss Hodel.

Presbyterian services: Sunday-school 9:45. Preaching by pastor 11 a.m. Subject "The Positiveness of Scripture." Junior Endeavor 2:30. Y.P.S.C.E. 6:45. Preaching 7:45. Subject, "Seek and Ye Shall Find." All invited to these services. Paul G. Stevens, pastor.

Worship at the Baptist Church: Bible-school 9:45 a.m. Preaching services 11 a.m. and 7:45 p.m. Morning subject, "The Holy Spirit." Evening subject, "Repentence Helps Our Homes." B. Y. P. U. 7 p.m. Topic, "Foreign Missions." Leader, Waldo L. Smith. A cordial invitation is extended to all to these services.

Christian Church services: Sunday school 9:45. Preaching at 11 by pastor; subject, "The Christ of the Every Day World." Junior 3; Senior Endeavor 6:45. Preaching 7:45; subject, "The Peril of Great Opportunities." Duet by Mrs. Bertha Heath and Mrs. Wyeth. A cordial welcome.

At the Methodist Church the pastor will preach both morning and evening. Topic at 11 a.m., "The Stainless Flag," and at 7:45 p.m., "The Creation," the first sermon of a series on the Old Testament masterpieces. Sunday school at 9:45. Intermediate and Senior Leagues at 6:45. Class meeting immediately after the morning service. You are cordially invited to attend these services. Harry W. White, pastor.

UMBRELLAS

For Your Buggy and Surrey. Also Handsome Adjustable Sun-Shades to Keep Out the Hot Sun in the Afternoon. We Put Them on For You. . .

TWOMEY & DILLER

Home Phone 29

Opposite S. P. Depot — COVINA

Spring Tooth Harrows

$18

CHAS. H. MORRIS
Azusa, Cal.

You Just Have to Visit Our Store

to see how thoroughly well prepared we are to fill your wants in drugs, stationery and toilet articles. We are filling the shelves and cases with the best lines of clean, fresh goods. Experience has taught us how to provide best to serve you. We cater to the trade of particular people—wish to gain your confidence, and then hold it.

W. W. NASH
Prescription Druggist

COVINA TRANSFER

HUTCHISON BROS., Props.

All kinds of hauling and Furniture Moving.

Specially prepared to move pianos

PROMPT SERVICE.
PRICES RIGHT.

Office on Citrus Ave. — Covina, Cal.
Home Phone 108

Howell & Howell,
BREAD
Light, Sweet and Wholesome

FRESH EVERY DAY AT
Brown's and Crenshaw's

Cake and Confectionery

Wagon through valley daily.

Harness, Saddlery

and Supplies for Horse and Stable

The right goods at the right price.

COVINA HARNESS & SADDLERY CO.
Phone Home 1170

THE NEW
Rambler
Automobile

Better than ever. Better than any, regardless of price.

We can "show you." See local agent or

W. B. COWAN
830 S. Broadway, Los Angeles
Agent for Southern California

Covina French Hand Laundry

Ferran & Co., Props.

ALL WORK DONE BY HAND

Lace curtains, fine silks, flannels and lace goods, our specialty.

All work called for and delivered.

Satisfaction is guaranteed. If you give us a fair trial you will not regret it.

Financial Representative Wanted.

A Los Angeles Corporation pursuing an exceedingly safe and profitable business, desires a local representative of standing and ability to act as its representative in securing subscriptions for its capital stock, payable at one time or in monthly payments. Not only will liberal commissions be paid, but successful men will soon secure salaried positions.

Address or call upon
HENRY M. McDONALD, Pres.
10 Security Building, Los Angeles Cal

OUR STORE will be closed all day

July 4th

Brown & Bohri

Phone 43

Covina, Cal.

Equally Good Service For All

This Bank renders the same prompt, courteous and obliging service to the smallest as well as the largest depositor. It wishes to promote the interests of all its customers. Let us be of service to you. Make the First National Bank your depositary.

First National Bank of COVINA

Capital $50,000 — Surplus $30,000

Money to Loan

on real estate, privilege to pay $100.00 or multiple thereof at any interest paying date. I buy trust deeds, deed contracts and first mortgages. At Argus office afternoons of Tuesdays and Fridays; at home on Puente St., except Mondays and Thursdays. Telephone 3259. OSCAR MILLER.

GET 'EM WET

a dozen times—dry 'em out by the stove over night—the next morning your

Menz-"Ease" Elk Skin Work Shoes

will be just as soft and pliable and easy on your feet as when you first put 'em on in our store.

Is it any wonder that Menz-"Ease" Elk Skin Shoes are always easy and comfortable? Just put a pair on your feet, try 'em out for six months and you will come in our store with a smile on your face and tell us of your own free will—"After this a genuine Menz-"Ease" is good enough for me."

Dozens and dozens of men tell us that very thing. Some have worn Menz-"Ease" shoes six months, some for a year, others for a year and a half and quite a number whose names we can mention have worn them two years and longer.

We never guarantee that a pair of Menz-"Ease" will give you any certain length of service. We simply show you the shoes and, if they don't look better to you than any shoes you have seen, just leave your money in your pocket and we will keep the shoes.

Broadwell Store

Covina, California

Local Events.

Purity Fireless Cookers at Fabrick's Hardware.

Mrs. Anna Finch is visiting her sister, Mrs. F. A. Smith of Gardena.

Mrs. Smith of Oakland was the guest on Monday and Tuesday of her cousin, Mrs. A. Warner.

Miss Henrietta Burton of San Bernardino is a guest at the home of Mr. and Mrs. Geo. Scofield.

Dr. J. Radebaugh of Pasadena was a week end guest of Messrs. Ralli and Rubie.

Miss Inez Smith, who is suffering from diptheria, is out of danger and recovering rapidly.

The Misses Ethel and May Casey will take part in Prof. Franklin's recital in Pomona today.

Mrs. Thos. Finch was the guest of her sister, Mrs. Geo. Browning of Compton, over last Sunday.

Mr. and Mrs. Henry Wilhite of Lordsburg, were dinner guests at the home of their nephew, C. H. Stanton on last Sunday. Mr Wilhite expects soon to leave on a trip to his old home at Adrian, Mo.

Mrs. Ownby of Gardena, who has been spending a week with her daughter, Mrs. McLaughlin, left on Wednesday for her home.

An article of merit, Gilmore Grater. Used by Mrs. Wheelock. For sale at Fabrick's Hardware Store. Price 15c.

Mr. and Mrs. R. M. Douglass and daughter, Miss Lilian, and Mrs. Dana King left yesterday for Camp Rincon, where they will spend ten days.

Miss Tillie Schuster of Los Angeles was the guest on Saturday and Sunday of her cousin, Mrs. F. E. Dudderar.

Prof. Echevery of Berkeley was the guest last Friday, Saturday and Sunday at the home of Mr. and Mrs. J. R. Elliott.

Rev. W. G. Conley and Miss Marie Thompson were among Covina people who attended the commencement exercises this week at Pomona college.

Miss Leta Wilson, who has been spending a week at the home of Mrs. G. N. Atwood, left yesterday for her home in Los Angeles.

The Rev. and Mrs. Harry White attended a banquet given in Los Angeles on Monday evening in honor of Bishop and Mrs. McIntyre.

Mr. Roscoe Conkling of Kansas City, Mo., arrives today to make a visit at the home of Mrs. G. J. Reynolds.

Miss Grace Inwood of University, Los Angeles, is spending two weeks at the home of her aunt, Mrs. E. P. Warner.

Clay Jeans and sister, Vallie, leave tomorrow for their old home in Missouri, where they will spend three months.

Guests at the home of Mr. and Mrs. C. B. Casey last week were Mr. Gaebel of Chicago and his brother of San Diego and Miss Bessie Madison of Pomona.

Mr. and Mrs. B. L. Reynolds with Dr. and Mrs. Shoemaker as guests went by auto to Pasadena and spent the day in that beautiful city on Thursday last.

H. W. Snodgrass and family left yesterday for San Pedro, where they will spend the summer. During their absence their house will be rented by Mr. and Mrs. Raymond Crouse.

Miss Clara Custer of Pasadena was calling on old friends in Covina the first of the week. She will leave soon for Princeton where she expects to spend the summer with her parents, Mr. and Mrs. Melvin Custer.

Guests at the home of Mr. and Mrs. F. E. Dudderar on Sunday last were the parents of the latter, Mr and Mrs. P. J. Dreher of Pomona, and her cousins, Mrs. M. Orban and daughters, the Misses Corine and Vivian.

Miss Winnifred Wilkins of Highlands, who is the guest of her aunt, Mrs. A. R. Evans, is visiting friends in Los Angeles. Owing to the fresh outbreak of diptheria at Patton and Highlands, she and her sister Beatrice will be unable to return home for some time.

The Baptist Bible school observed Children's Day Sunday evening. The children did credit to themselves and those who drilled them. The marching of the little tots in the Sunday-school song especially elected applause, and the rendition of the story of the ten virgins in song by ten young ladies was impressive. The program was declared one of the best given by the school.

Guaranteed piano tuning. L. E. Sheets, Pomona, tf.

Miss Clara Amon visited friends at Rowland during the past week.

Born, to Mr. and Mrs. Pliny Stanton, on Sunday, June 14, a daughter.

Alba Hibsch visited the past week with his cousin, Cortis Overton, at Redondo.

The Misses Anna and Stella Clark of Norwalk are guests of their aunt, Mrs. J. R. Elliott.

Mr. Killian of El Monte was the guest last Sunday of his college friend, Merton Elliott.

Silas, son of Mr. and Mrs. Wm. Overholtzer, has been ill all the week with a severe attack of the mumps.

Upon the close of school Miss Belle Williams, teacher, left for her home in Pasadena.

Mr. and Mrs. B. S. Webb and family of Los Angeles have removed to 820 W. 2nd street.

Miss Adela Lunds, who has been visiting her uncle and aunt, Prof. and Mrs. C. J. Flatt, has returned to her home in Los Angeles.

Japanese man wants position as gardener. Can do ranch work, drive team and prune trees. K. Amabata, P.O. box 426, Covina, Cal., 7-4p

Mrs. T. Gooch of Rivera, with her little daughter Fay, was the guest several days this week of her dauhgter, Mrs. Louis Harris.

Mr. and Mrs J. F. Hall have become permanent residents of Reedley, Cal., where Mr. Hall is engaged in the cement business.

R. C. Casad wishes his friends to know that his wife presented him with a nine pound girl on Sunday night, June 21st.

Miss Charlotte Leland of Los Angeles and E. R. Kuns were dinner guests last Sunday of Mr. and Mrs. Will Griffiths.

Mrs. E. P. Warner spent last Tuesday in Pasadena with a lady who is visiting relatives there, Mrs. Hawley Taylor, formerly Miss Harriet Nichols of the Covina High School.

F. M. Perry, who has been visiting for several weeks at the home of his parents, Rev. and Mrs. M. H. Perry, on San Bernardino road, has returned to Los Angeles.

Miss Louise Pomeroy, who spends the greater portion of the year in Covina at the winter home of her sister, Mrs. J. A. Ennis, has removed to Riverside for the summer.

Miss Esther Rothwell, who was a guest of Mr. and Mrs. Helwick, at their ranch home east of the city for several weeks, has returned to Ontario.

Prof. G. W. Hursey and wife left immediately on the close of the schools for Uplands, which city they will make their headquarters during the vacation season.

The Rev. Harry White delivered a lecture on Tuesday evening in Pico Heights Church, which he built five years ago. He received a warm welcome from his old friends.

Leon Ostrander left Tuesday for Corcoran, where he has contracted the erection of a handsome bungalow for Mr. Alex Hutchinson, formerly of Irwindale.

On Monday Wm. H. Overholtzer and son Sam started on a trip overland to Coachella, where they own extensive ranch interests. Sam expects to remain for the summer.

Mr. and Mrs. A. H. Smith of Los Angeles, with Miss Elsie Smith, who is society editor of the Los Angeles Times, are week end guests at the home of their daughter, Mrs. Harry White.

On the close of the high school Mrs. M. W. Johnson and daughters, the Misses Isola and Marcia, returned to their home in Tustin, Cal. They will make Covina their home again as soon as school reopens after the summer holidays.

Rev. G. F. Chemberlen returned Sunday night from Des Moines, Iowa, where he had been sent as delegate to the annual conference of the Brethren Church. He reports a pleasant time, but returns more satisfied with Covina. While absent he also visited his aged mother at St. Louis.

The first annual convention of the Southern California Epworth Leagues will be held at Huntington Beach on the 9th, 10th and 11th of July. A very strong and interesting program has been prepared by the cabinet. Among the speakers on the program will be Bishop Robert McIntyre, recently elected to the bishopric at the general conference at Baltimore, Bishop Warner of India, Dr. L. T. Guild of San Diego and J. C. Hart, the evangelist who later has charge of the camp meeting. It is anticipated that 1000 leaguers from all Southern California will be in attendance.

OUR AGENTS:

Warner, Whitsel & Co.

Brown & Bohri

Pomona Sanitary Laundry

All business houses will be closed in Covina on Saturday next, July 4.

Holiday hours at the postoffice on July 4th.

Chas. Gable has removed to Monrovia.

Enoch Overholtzer is down from Modesto, harvesting his potato crop.

Clarence Hewitt has removed to Long Beach.

Mr. and Mrs. W. S. Hickenlooper report their safe arrival at Lillian, Idaho.

Miss Ida Hawes, high school teacher, will spend her vacation in Pasadena.

Miss Margaret Brandt has been ill this week with a severe attack of measles.

The Ladies' Guild of Holy Trinity Church met this week at the home of Mrs. I. I. Cook.

Miss Florence McLeod has been ill this week with a severe attack of la grippe.

Mrs. Smith of Oakland was the guest on Monday and Tuesday of her cousin, Mrs. A. Warner.

Mrs. Frank Chalker and mother of Long Beach are visiting this week at the home of Mrs. A. M. Seeley.

Mrs. H. W. Allen of Hollywood, with her little daughter, is spending a week at the home of her friend, Mrs. C. E. Bemis.

Miss Gladys Ratekin is visiting relatives at Lordsburg and will attend the graduation of her cousin, Loren Ratekin, at Bonita High School.

The ladies of Holy Trinity Church will hold a sale of cakes, pies, frijoles and home cookery this afternoon in McLeod's restaurant.

B. L. King and family and Geo. Anderson and family leave next Wednesday for a camping trip to San Antonio Canyon where they will spend the summer.

Mrs. Louis Harris entertained on Friday afternoon with a thimble party in honor of her mother, Mrs. T. Gooch of Rivera. Dainty refreshments were served.

L. Didier will make extensive improvements in his store room this fall including a fine new front and increased floor space for Mr. Broadwell's use.

Miss Rea Elliott left yesterday for the Yosemite, where she will stay three weeks with a party of college friends, who are all engaged in teaching.

Mrs. L. M. Jefferies, who has been staying at Hotel Vendome for the past month, removed Thursday to Long Beach, where she will make a brief stay before going to Catalina for the summer.

For Sale Two well broken spans of work mules. Also splendid young team of heavy Percheron four year olds. Weight 1500 lbs each; well broken. Matt Chilton. Telephone 130. tf

Mrs. Bowen of Goldfield is the guest of her sister, Mrs. McLaughlin. James Elliston, of Gardena, nephew of the latter, who is visiting here for the benefit of his health, is greatly improved by the salubrious climate of Covina.

Sylvester Warner of Guthrie, Okla., who is a brother of Austin Warner and Mrs. Fairly, has left for his home. He is so charmed with Southern California in general and Covina in particular, that he will settle up his interests there and return in August with his wife and children.

The Ladies' Aid of the Presbyterian Church held a social gathering in the social hall on Thursday afternoon over fifty being present. An excellent program was given under the leadership of Mrs. Jennings. Mrs. W. M. Griswold was elected president in place of Miss Pomeroy, resigned. Punch and wafers were served and the work planned for the ensuing year.

The Junior Endeavor Society of the Christian Church held an ice cream social on Thursday afternoon in the social hall of the church to conclude the spirited membership contest which has been waging between the "pinks" and the "blues." Several new members were added and the "pinks" won by a few points. Mrs. Ross is the superintendent of the class and over 50 members were present.

Baptist Sunday-School Picnic.

The superintendent of the Baptist Sunday-school, W. Q. Custer, took about 75 of his school up to Dalton canyon last Tuesday for a day's outing. He also took with them the Musical Revival Crusaders, who furnished music for the occasion. The ladies had furnished a nice lunch for the occasion. All report a good time.

A Free Lecture.

Dr. William Capps will lecture in the Baptist Church Tuesday evening, June 30th at 8 o'clock. Subject, "The Fallacies of Christian Science." A cordial invitation is extended to all.

Mrs. E. S. Preston and Mr. Geo. K. Leebrick of Chula Vista pleasantly surprised Mrs. M. Leebrick and family Wednesday by paying them a short visit. They returned this morning accompanied by Miss Mary Leebrick and Prof. Carl C. Leebrick, who will spend the summer with them at Neraryo Ranch.

For Rent, Exchange, Lost, Found Miscellaneous.

For Sale—Seed potatoes. Inquire of Austin Warner, Covina, Cal. tf

Rooms to rent—See Mrs. W. C. Hibsch, Cottage Drive.

Gunther's sweets are pure and sweet. Clapp sells 'em.

Motorcycle for sale cheap. Covina Realty Co.

For Sale—Seed potatoes. Inquire of Austin Warner, Covina, Cal. tf

For Sale Wheat hay, $15. Call 1087. W. H. Daniels. 7-11

Get Busy—Use your phone, blackberries are ripening. Our phone number in 3128. tf

FOR SALE—A wall tent, complete and whole. Used part of one summer. S. P. Jennison. tf.

Cement blocks, 8x16 inches, for sale by D. E. Stites, the cement man. Prices the lowest.

FOR SALE—Sweet potato plants. M. E. Zug, Irwindale. Phone 3117. tf

For Sale—Comfortable, five room residence in fine section of town, $1800. J. H. Matthews.

Buggies repainted and revarnished from $5.00 up. Surreys $6.00 up. Autos $10.00 up. G. W. Marsh.

For Sale—Potatoes and poultry to order. Also first class cow. R. C. Casad, Home phone 1128, Covina. tf

Have your rubber tires set by Wilson's rubber tire setter, the only one of its kind in the valley. tf.

Place your spare cash in the Covina Valley Savings Bank, a safe investment at 4 per cent.

The Covina Valley Savings Bank offers you a safe investment for your idle funds. We pay 4 per cent. Start an account today.

We have a limited amount of baled barley hay for sale at the press. Cut and baled at the proper time. Phone 1 19. Riggins Farm and Ranch.

For Sale 2500 gallon galvanized iron tank and force pump at a bargain. Otto Anderson, East Double avenue. 7 11p

Tulare land raises oranges, all kinds of fruits and vegetables to perfection. Come up with us on Friday and see them. J. H. Matthews, Covina. Phone 5008.

WE CAN COLLECT your slow and doubtful accounts, no fee without success. Address MERCANTILE LAW CO., 354 Summit Ave. Pasadena, Cal. 4tp

FOR SALE 10 acres of 12 year old navels. Good house and other improvements. Azusa water right, 30 shares. Will take cottage in Covina. Price $12,000. Terms.
Austin Warner.

FOR SALE Two of the finest lots in the city cheap.

5 room house and 2 lots, 120x175, 50 orange trees, close in, price $2600.

Best corner in the city for investment.

5 acres navels in good condition $5000.

List your properties with us for sale or to let. Also let us know your wants and see if we cannot supply them. Money to Loan.

Covina water stock for sale.
COVINA REALTY CO.,
Clark & Douglas.

THE

Covina Peoples Store

(INCORPORATED)

OUTFITTERS TO THE WHOLE FAMILY

We have the agency for the celebrated

Napa-a-Tan Shoes

Without doubt the best ranch shoe on the market. Ask the man who wears them—he knows.

Black or Tan.
Blucher Cut.
Bellow Tongue.
Klondyke Eyelets.

THE GLORIOUS FOURTH

Fireworks That Work

Crackers That Crack

Fresh New Stock

C. F. CLAPP

BRASS FOUNDRY and MACHINE SHOP

MANUFACTURERS OF

Irrigation Appliances

GENERAL MANUFACTURING

Thoroughly Equipped for All Classes of Machine Work

Patterns Made

Estimates Furnished.

KELLAR & THOMASON

Shop and Office opposite S. P. Depot Home Phone 289 Covina, Cal

Foot Comfort

isn't something you need to look forward to something to be had as a reward for a week or more of torture.

Not if you wear

Hanan Shoes

They begin to be comfortable with the day of purchase and remain so until worn out.

The Hanan last, the result of years of study of the true proportions of the human foot, is the cause of this.

Your day-after-day satisfaction is the result.

Smart styles? They are created in the Hanan factory.

Try the Hanan Shoe this time for the sake of your feet.

BROADWELL

Covina, Cal.

ORANGE AND LEMON

LANDS

$10 per Acre and Cheap Transportation to Eastern Markets.

Situated in the famous Huesteca Valley on water transportation of the Panuca River to Tampico, the rapidly growing part of Mexico. Regular steamboat service to and from property. In the La Bolsa Colony, consisting of 20,000 acres. A townsite has been laid out and tracts of 5 acres adjoining al $125 to $135 each, and also subdivisions of fifty acres each at $10 per acre. Terms, one third cash and balance in 6 months and 9 mo.; 8 per cent on deferred payments. Discount given on tracts of 500 acres and up. Fine hunting and fishing. For further particulars apply to

MATTHEWS & COMPANY, Local Agents, or

MOATS, FOWLER & DIBBLE

Box 168

TAMPICO, MEXICO

Notice of High School Bond Election.

Notice is hereby given to the qualified electors of Covina Union High School District of the County of Los Angeles, State of California, that in accordance with the provisions of the Political Code of the State of California, an election will be held on the seventeenth day of July, 1908, at the high school building in said high school district, between the hours of 1 p.m. and 5 p.m. (during which period and between which hours the polls shall remain open), at which election the question of issuing and selling bonds of said high school district to the amount of sixty thousand (60,000) dollars, for the purpose of raising money for purchasing high school lots, for building a high school building, for supplying the same with furniture and necessary apparatus, and for improving the grounds, will be voted upon.

The said bonds thereunder to be issued and sold shall be of the denomination of six thousand (6,000) dollars each, and shall bear interest at the rate of five per cent per annum, and shall be numbered from 1 to 10 consecutively payable as follows.

Bond No. 1, six thousand (6,000) dollars, to run eleven years.

Bond No. 2, six thousand (6,000) dollars, to run twelve years.

Bond No. 3, six thousand (6,000) dollars, to run thirteen years.

Bond No. 4, six thousand (6,000) dollars, to run fourteen years.

Bond No. 5, six thousand (6,000) dollars, to run fifteen years.

Bond No. 6, six thousand (6,000) dollars to run sixteen years.

Bond No. 7, six thousand (6,000) dollars, to run seventeen years.

Bond No. 8, six thousand (6,000) dollars, to run eighteen years.

Bond No. 9, six thousand (6,000) dollars, to run nineteen years.

Bond No. 10, six thousand (6,000) dollars, to run twenty years.

That John Smeltzer will act as inspector, and Leo Stumpf and Samuel Douglas will act as judges of said election, and conduct the same, said inspector and judges being competent and qualified electors of said high school district.

In witness whereof, we have hereunto set our hands this twenty-third day of June, 1908.

J. D. REED
S. W. FUNK
W. P. WATTS
J. H. COOLMAN
S. A. STOWELL
Trustees of Covina Union High School District, Los Angeles County, California.

The Best Pills Ever Sold.

After doctoring 15 years for chronic indigestion, and spending over two hundred dollars, nothing has done me as much good as Dr. King's New Life Pills. I consider them the best pills ever sold," writes B. F. Aycsure, of Ingleside, N. C. Sold under guarantee at C. F. Clapp's drug store. 25c.

Your Checking Account

IN THE

Covina National Bank

AND YOUR

SAVINGS ACCOUNT

IN THE

United States Savings Bank

Will give you entire satisfaction. Why not open one now?

OFFICERS

J. B. COULSTON, Pres.
DR. J. D. REED, Vice-Pres.
V. O. ENGLISH, Cashier

DIRECTORS

J. H. Coolman
Samuel Fesler
J. L. Matthews
Oscar Miller
J. N. Maurer
G. H. White

POMONA STEAM LAUNDRY

If you want the BEST WORK at the MOST REASONABLE PRICES give us a trial. TWENTY YEARS' experience has taught us the CHEAPEST and BEST way to do your laundry. With first-class equipment our work and our methods are sanitary and up-to-date.

Leave Your Bundles at Rich's

or phone him and the wagon will call anywhere in Covina or vicinity.

LORBEER BROS

LEE'S EGG MAKER

SUCCESSFUL POULTRY RAISERS USE

SEND FOR FREE CATALOGUE

Los Angeles Incubators

EVERYTHING IN

POULTRY SUPPLIES

Acme Roup Cure—50c Postpaid

HENRY ALBERS CO. 534 S. MAIN ST. LOS ANGELES

The Argus Turns Out First-Class Job Printing

Why Don't You Move to Covina?

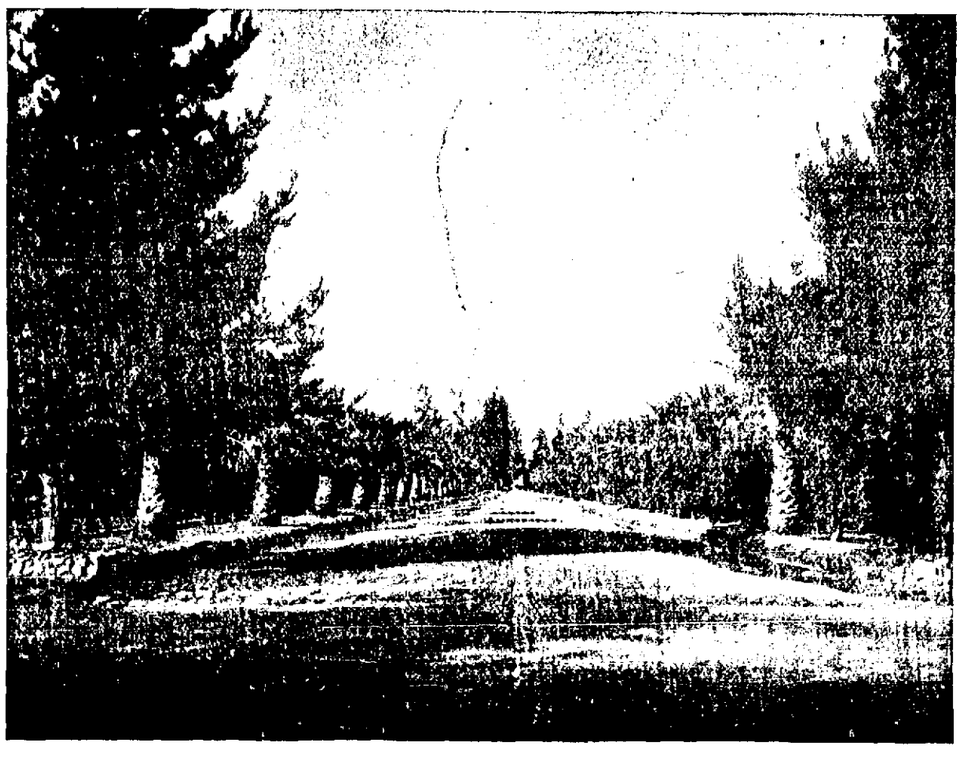

HOLLENBECK STREET

Covina offers you homesites at reasonable figures; miles of beautifully shaded streets; gas, electric lights and telephones grammar and high schools in every particular above criticism; electric and steam transportation to and from Los Angeles. Covina will give you mountain scenery that is a daily inspiration; a climate without frosts and unsoaked by fogs; mountain and well water in abundance. Besides all these ideal conditions in which to live, Covina offers the best chance to the investor, the business man, the agriculturist and horticulturist. Why don't you come there and enjoy life? THE ARGUS will be glad to furnish anyone interested with further information.

TRY THE

COVINA FURNITURE CO.

FOR ANYTHING IN THE LINE OF FURNITURE or FLOOR COVERINGS

SAFEST PLACE TO TRADE

W. Q. CUSTER, Manager

Yosemite Valley.

Yosemite Valley is now reached daily after short and pleasant trip via Southern Pacific to Merced, Yosemite Valley Railroad and 12 miles stage ride. Information may be had at Southern Pacific office.

A TRICK OF THE TRADE.

Bear This In Mind When You Purchase Art Treasures Abroad.

A warning to picture buyers that was published in Paris by the versatile and fiery Frenchman, M. Rochefort, may well be laid to heart by wealthy Americans and others who are disposed to purchase works of art on their face value and without challenging the credentials that are lavishly paraded. It is of course the picture dealers in Paris who need to be specially watched, and M. Rochefort tells a good story in illustration of the care that should be used. A customer had bought an authentic picture by an old master in an excellent state of preservation and expressed his intention of taking it with him. The dealer, on the other hand, insisted strongly on sending it home by one of his employees.

"If you are afraid that we will change the picture, you have only got to write your name on the back," said the shopman.

But the customer had his way. When he reached home, he undid his purchase and discovered that a copy of the original canvas had been nailed behind the genuine picture, so that if the customer had placed his signature on the back of the picture he would have written it on the copy. The dealer would have maintained that that was the picture he had bought, and the original would have remained in the possession of the dealer.—Argonaut.

TOO STRONG A BLUFF.

The Boy Meant Well, but Carried His Instructions Too Far.

The proprietor of one of New York's fashionable hotels was talking about the crush that restaurants experience on New Year's eve, Washington's birthday and other holidays. "But I must not boast," said he. "It is bad luck. A grocer in my boyhood told me that. The grocer said that he had once engaged a new boy and had exhorted this boy always to give customers the impression that they were very busy.

"'Whether we are actually busy or not, say we are busy,' the grocer said. 'Tell people we are, for they like to deal with brisk, go ahead firms that do a large trade.'

"Well, an hour or so later a brougham drove up, and the rich judge's wife entered. She did not stay long. The boy looked after her. And on her departure the grocer said to the boy;

"'Did Mrs. Judge Brown leave a very large order, James?'

"'She was goin' to,' said the boy. 'She had a list as long as yer arm. But I looked mad and told her we was so busy I hardly seed how I could stop to tend to her, so she said, bein' as she was in a hurry, she'd just go next door.'"—Exchange.

The Art of Saint Gaudens.

His angels and caryatids are not classical goddesses, but modern women, lovely, but with a personal and particular loveliness, not insisted upon, but delicately suggested. And it is not the personality of the model who chanced to pose for them, but an invented personality, the expression of the nobility, the sweetness and the pure mindedness of their creator. And in such a figure as that of the Adams memorial in Rock Creek cemetery in Washington his imaginative power reaches to a degree of impressiveness almost unequaled in modern art. One knows of nothing since the tombs of the Medici that fills one with the same hushed awe as this shrouded, hooded, deeply brooding figure, rigid with contemplation, still with an eternal stillness, her soul rapt from her body on some distant quest. Is she Nirvana? Is she the peace of God? She has been given many names. Her maker would give her none. Her meaning is mystery. She is the everlasting enigma.—Kenyon Cox in Atlantic.

Fishing With Forty Foot Rods.

In sea fishing at Biarritz, France, some remarkably long and heavy rods are employed. We think a twenty foot salmon rod or roach pole is a pretty good length, but our friends at Biarritz use rods over forty feet in length. In fishing from the walk at the lighthouse the rods are balanced on the railing by means of a wood rest fitting the iron bars. A line about the length of the rod is used, three or four hooks and a light sinker. At La Pointe Plate rods of lesser length and weight are used, but even these are not featherweights by any means. Reels, according to Vicomte Henri de France, are known to these sea anglers, but are seldom used.—London Fishing Gazette.

The Word "Engine."

"Engine" is a noteworthy instance of specialization and also of verbal development. "Ingen" originally in Latin meant only something "born in" a man, but the derivative words from that have diverged so widely that "ingenious" and "ingenuous," one of which can so easily be misprinted for the other, now rank almost as contradictories. And from the "ingenious" man to the "engine," which he contrived, is a great step. Moreover, the man who calls it an "ingen" is right!

ECCENTRIC HOGARTH.

Incidents In the Life of the Vain and Able Artist.

Hogarth, one of the ablest and certainly one of the vainest artists that England has produced, was as a painter hardly recognized in his lifetime, to his bitter grief and disappointment. He made money out of his prints, but could only sell his pictures with difficulty and at low prices.

Yet Whistler once declared that Hogarth was our greatest painter. He painted some admirable portraits, but his manner was too independent and his tongue too sharp for success in a profession that requires a certain amount of diplomacy and much patience.

He resented any criticism of his work, and there is a story of a very ugly peer whom he painted that illustrates this. The portrait was returned to the artist. It was, in fact, too good a likeness.

But Hogarth declined to alter it in the least and told his sitter that unless the portrait was paid for in three days he would add a tail to the figure and sell it to a wild beast showman to hang outside one of his caravans. The peer paid the money and instantly destroyed the picture.

More curious still is a story of Hogarth's absence of mind. When the sale of his prints had made him prosperous, he set up a carriage and one day went in it to visit the lord mayor.

While he was in the Mansion House the weather became stormy, and Hogarth, who happened to go out at a different door, after vainly searching for a hackney coach, walked home through the rain and was soaked to the skin. He had entirely forgotten his carriage.—Modern Society.

HIS LIFE MASK.

The Actor's Breezy Story of the Way It Was Taken.

A famous actor entertaining some ladies at dinner showed them his life mask, then told them with feeling how the mask had been made. "They put me in a chair," he said, "tied a towel around my head, plugged my ears with greased wool and stuck a quill in each nostril.

"'Shet yer eyes,' said the workman, drawing near with a ladle and a large steaming tureen of pink plaster of paris of the consistency of thick soup, and he slapped the stuff on my face in great ladlefuls. I could feel it running down my collar and over my chest just as soup would have done. I motioned with my hands wildly. The man laughed.

"'That's all right, boss,' he said, and kept slapping the hot, horrible, slimy stuff upon me.

"He stopped when my face was incased in a half inch coat of plaster. He told me it would dry and harden in a few minutes. It did, but the minutes were awful. As the plaster dried it seemed to shrink, shrinking my skin with it. In a hundred places I was pinched and pricked as though by tiny crab claws. And the heat of the thing! And the difficulty of breathing through the quills stuck in my nostrils! Then, very carefully, very slowly, they drew the hardened cast from my face. I gripped the chair arms and shrieked. Did it pull? Did it tear? Let us draw a veil over the painful scene."

The actor smiled and handed his life mask about. "Behold," he said, "the result of my suffering! It looks like a particularly dull and inanimate false face, doesn't it?"

Photography.

Practical photography first saw the light in 1839. On Feb. 21 of that year Talbot, who had obtained permanent prints and camera images as early as 1835, published his process. Daguerre's was published on Aug. 19, and somewhere between those two dates Ponton in a paper read at the Royal Scottish Society of Arts made known to the world his discovery that soluble organic matter in the presence of an alkaline bichromate was rendered insoluble by exposure to light, a discovery the value of which was not recognized for some years, but which is the basis of all that is included in "process work."

The Dark and Bloody Ground.

Before the white man began to explore Kentucky, about the middle of the eighteenth century, the region was a vast hunting ground for many large tribes of the south, north and east, and between these tribes there was continuous conflict for the possession of the rich game privileges. Later on, when the white people settled in the territory, their struggle with the red men was more bitter and persistent than in almost any other section of the continent; hence the sanguinary name that was given to the territory, "The Dark and Bloody Ground."—New York American.

Whist.

An acquaintance of Talleyrand once remarked to him that he did not think it worth his while to learn the game of whist. Talleyrand's reply has been remembered until this day: "Not know whist, young man? What a dismal old age you are preparing for yourself!"

About Teeth

Mouth germs and acids generated from food cause decay in teeth.

The germs can be destroyed with antiseptic oils.

The acids can be neutralized with milk of magnesia.

Boradent Tooth Paste

is made with milk of magnesia as a base; antiseptic oils to destroy germs; aromatics for flavor; precipitated chalk as a polish.

Use Boradent and add years to the life of your teeth.

At all druggists, 25 cents
Troy Pharmacal Company

WALL PAPER BARGAINS

Another carload just received.
Good Wall Paper one cent a roll.
Fine Gilt Paper 5c a roll.
Best Moire Ceilings 5c a roll.
Ingrains, Raw Silks and Varnished Tiles.
The Best Patterns of the Best Makers.
Free sample books to everybody.

NEW YORK WALL PAPER CO.
Cor. Tenth and Main Sts.,
Phone F5141 Los Angeles

J. R. Conlee Realty Co.

Successors to
Bradshaw Bros., 238 Bradbury Bldg.

MONEY TO LOAN
from private parties at a low rate of interest.

City and country property for sale.

Business intrusted to us will be given prompt attention. 7-21

G. W. MARSH
Practical
CARRIAGE AND AUTO
Painter
Shop opposite Postoffice
COVINA

KILL THE COUGH AND CURE THE LUNGS
WITH Dr. King's New Discovery
FOR COUGHS COLDS
PRICE 50c & $1.00. Trial Bottle Free
AND ALL THROAT AND LUNG TROUBLES.
GUARANTEED SATISFACTORY OR MONEY REFUNDED.

Select Your Route

TOURIST CARS
To the EAST
Via
New Orleans, El Paso or Ogden

Personally Conducted Tourist Excursions from Los Angeles to New Orleans, Washington, Cincinnati, Louisville, Chicago, St. Louis, Kansas City, Denver, Omaha, Minneapolis, St. Paul and other points in the East without change of cars.

Through the warmer climate of the South, with its rice and cotton fields; or over the route of the Pioneers of '49, and across Great Salt Lake—"going to sea on a train."

D. B. SCHENCK, Agent, Covina
Home phone 144

or

G. L. TRAVIS, Commercial Agent, Pomona
Home phone 61; Sunset Main 70

Southern Pacific

Los Angeles Office, 600 S. Spring St., corner Sixth

J. N. WILSON
The Blacksmith

With the most skillful mechanics and the best equipment we can do your work in the most workmanlike and best manner in shorter time and at a reasonable cost to you.

We also carry a line of
Farm Implements, Wagons, Etc.

and if you are thinking of purchasing a vehicle os any kind we invite you to call and look over our line and talk the matter over. We will guarantee you a square deal and save you a few dollars besides.

Clarence Allison
Building Contractor
Plans furnished for all kinds of buildings.
COVINA, CAL.

Glendora Furniture Store

Attention Please!

If you are in need of any house furnishings it will pay you to get prices of us before buying.

We have the goods, all kinds, and at very low prices.

We can save you money if you will give us a chance.

Phone us about window shades.

See us about
Undertaking and Embalming
Latest Methods

Everything guaranteed as represented.

Goods delivered anywhere in the valley free of charge.

F. A. SEIMEARS
PROPRIETOR
Phone 166

Social News

Mmes. Sickles and Duple of Lordsburg were luncheon guests on Wednesday of Mrs. J. J. Brubaker.

The choir of Holy Trinity Church was delightfully entertained on Tuesday evening at the rectory by the Rev. and Mrs. A. Fletcher

About twenty Covina young people attended the Citrus High School alumni dance given in the Glendora Opera House on Monday evening. It was one of the largest affairs of the kind held in the valley during the season.

Mr. W. L. Leland of Los Angeles entertained last night with a large theater box party in honor of the graduation of his daughter from Cumnock school. Among the guests were Mr. and Mrs. Will Griffiths of Covina.

Mrs. Rosa C. Clarke entertained on Wednesday evening with a card party in honor of her niece, Miss Beatrice Wilkins of Highlands. Prizes were won by Miss Wilkins and Mr. Buller. Miss Violet Coulter carried off the booby.

Mrs. Sam Aschenbrenner surprised her husband with a delightful "500" party on Monday evening. The house was gaily decorated with flowers and the refreshments were ice cream and cake. Those present included Dr. and Mrs. Goodell, Mr. and Mrs. D. E. Huff, Mr. and Mrs. C. E. Crawford, Mr. and Mrs. W. H. Motter, Miss Harder and Mr. Lavayea.

Mrs. R. M. Douglass and daughter, Miss Lilian, entertained last Saturday afternoon with a handkerchief and stocking shower in honor of Miss Marie Widney, a bride-elect. The afternoon was spent in hemming a dozen tea towels, which were given to Miss Widney. Refreshments of chicken sandwiches, salad, coffee, strawberries and cake were served.

Mr. and Mrs. Oscar Miller charmingly entertained their friends at their beautiful home on Puente street last evening, the occasion being their first wedding anniversary. The evening was spent with music followed by a guessing contest in which Mrs. M. E. Clifford excelled. During the evening for a few moments the beautiful little six-weeks-old daughter, who has come to grace this happy home, was permitted to join the merry party and was almost smothered with attentions by the ladies while the gentlemen, as is their custom, admired from a distance. At a late hour refreshments were served and the guests departed, wishing their host and hostess many returns of their anniversary.

It was a happy gathering of thirty-five of Covina's younger social set which met on Thursday evening at the home of Mr. and Mrs. G. N. Atwood to celebrate the 18th birthday of their daughter, Alice. The young hostess, looking charming in a dainty white gown, received her guests on the lawn, which was decorated with swinging lanterns and gay parasols. On the porch flags were in evidence and here punch was served. Games were played out doors at first and then the party was called into the house where an informal musical program was rendered consisting of vocal duet by the Misses Lola Koefer and Mabel Houser; vocal solo, Miss Fletcher; piano solo, Miss Faulder; trombone solo, Mr. Aschenbrenner. The parlors were decorated respectively with red carnations and sweet peas. A pleasing feature of the evening was the patriotic game of flag hunting, for which Charile Houser received the first prize and Harry Neil the booby. The refreshments consisted of hot chicken patties, cake and candy. Miss Atwood received many beautiful presents.

Good Management.

Everybody is well pleased with the new management at Hotel Vendome. Mr. and Mrs. J. J. FitzGerald are showing that they understand the hotel business. They are laying an excellent table and nothing is left undone that will add to the comfort of their guests.

CHARTER OAK.

Elbert Heald and family have moved into their new home on the ten acre grove bought last spring of S. A. Stowell.

Guests at the home of Mr. and Mrs. S. A. Stowell on Sunday last were Mr. and Mrs. Rice and Mrs. Arthur Hall of Alhambra, also Mr. and Mrs. Campbell and Mr. and Mrs. Hubert Smith of Los Angeles.

Announcement.

Commencing today and every Saturday hereafter, I may be found by my clients at the Argus block next to postoffice.

George L. Sanders, attorney-at-law.

Notice to Creditors

Estate of Peter D. Moje, deceased.

Notice is hereby given by the undersigned executor of the last will of Peter D. Moje, deceased, to the creditors of, and all persons having claims against the said deceased, to exhibit the same with the necessary vouchers, within four months after the first publication of this notice to the said executor, at the office of his attorney, E. G. Kuster, at 430 I. W. Hellman Bldg., Fourth and Main Sts., Los Angeles, California.

Dated this 20th day of June, A. D., 1908.

OTTO ANDERSON,
Executor of the last will of Peter D. Moje, deceased.

4t

Notice of Hearing of Petition for Probate of Will

No. 13100

In the Superior Court of the State of California, in and for the County of Los Angeles.

In the matter of the estate of Mary E. Hostetler, deceased.

Notice is hereby given that the petition of Homer L. Hostetler for the probate of the will of Mary E. Hostetler, deceased, and for the issuance of letters testamentary thereon to Homer L. Hostetler, will be heard at 10 o'clock a.m. on the 13th day of July, 1908, at the courtroom of Department 2 of the Superior Court of Los Angeles County, California.

Dated June 22, 1908.

C. G. KEYES, County Clerk.
By W. L. Warren, deputy.

Geo. L. Sanders, attorney for petitioner.

For Exchange

All kinds of residence and income property, business chances, and city or beach property. Also 5 per cent gold bonds, and Home Telephone stock. Most of these will pay some cash and assume on

YOUR

Orange, Walnut and Lemon Groves, Alfalfa, Beet and Berry Ranches, vacant land, or anything that is worth the money.

A. J. Reetz Realty Co.

The

Broadwell STORE

Store Closed All Day Saturday, July 4th.

SHOP FRIDAY

Special Values.

Long silk gloves, 16 button, open wrist, double tips, $1.25.

Long kid gloves, 16 button, open wrist, $2.35.

Elk Skin Shoes

Stock now complete in shoes, oxfords and skuffers.

These sizes to be closed out—Ladies' Elk shoes 2½ to 4, were sold at $3.50, now $2.00.

Ladies' Elk oxfords, all sizes, $2.85.

We have several hundred pairs women's patent colt welt oxfords, to close out at $1.95.

We offer at cost all dress goods.

All straw hats including the open mesh, men's German hats, at cost.

All men's suits at cost.

Suit cases reduced.

Panama hats reduced.

All crockery at cost.

All silk waists at cost.

All women's skirts reduced.

Two lots new laces and embroideries from the annual sale of Marshall Field at 50 cents on the dollar.

All 75c men's shirts at 50c.

Men's 35c. underwear 25c.

White goods reduced.

Muslin, sheeting, bed spreads reduced.

We would rather take less to buy than wait. On many things prices will go up.

We think tight times have only commenced.

The

Broadwell STORE

OCEAN CABLES.

The Many Dangers to Which They Are Constantly Exposed.

The vicissitudes of a submarine cable are many, says the Magazine of Commerce. It may be torn by an anchor, crushed by a rock or seriously damaged by coral reefs such as abound in the tropics.

Some of the growths often found on a cable tend gradually to decay the iron sheathing wires.

Then, again, a cable is sometimes covered by a seaquake. It may be fatally attacked by a snout of a sawfish or by the spike of a swordfish. But perhaps the little animal that makes itself most objectionable from the cable engineer's standpoint is the insignificant looking teredo navalis.

This little beast is intensely greedy where gutta percha is concerned, working its way there between the iron core and between the serving yarns. Silica in the outer cable compound helps to defeat the teredo's efforts at making a meal of the core, and this defeat is further effected by the core being enveloped in a thin taping of glass.

But where the bottom is known to be badly infested with these little monsters of the deep the insulator is often composed of India rubber, which has no attraction for the teredo and possesses a toughness, moreover, which is less suited for its boring tool than the comparatively cheeselike gutta percha, which it perforates with the greatest ease.

WIGS IN COURT.

Bench and Bar In England Stick to the Traditional Headgear.

American visitors to English courtrooms have been struck by the strange appearance—strange to their eyes, at least—of judges and lawyers in wigs.

Times and customs change, but the judicial wig of England remains unchanged. Bench and bar hold faithfully to the traditional headgear.

Until 1827 human hair was used in making the wigs, which were heavily powdered when worn, but since then white horsehair has been used. While English horsehair is considered the best, the wigmakers buy supplies in France, Russia and even China and South America.

Every operation in the manufacture of wigs is by hand except the curling, and this is done on a small hand curling machine. Most of the wigs run from twenty-one to twenty-four and a half inches in circumference.

The wig of the average member of the bar costs $30. Full bottomed wigs, such as are worn occasionally by judges and the king's counsel and always by the speaker of the house of commons, cost about $60.

Few lawyers buy more than one wig in the course of their career at the bar. Some of the most famous advocates of England may be seen in court with dilapidated wig and rusty gown.—Philadelphia North American.

When Children Smoked.

Every one has read that Hawkins introduced tobacco into England and that King James inveighed against it. Elizabeth liked to sit on a low stool and watch Sir Walter Raleigh puffing away. In Anne's reign almost every one smoked. In Charles II.'s reign "children were sent to school with their pipes in their satchels, and the schoolmaster called a halt in their studies while they smoked."

In 1702 Jorevin spent an evening with his brother at Garraway's coffee house, Leeds, and writes: "I was surprised to see his sickly child of three years old fill its pipe of tobacco and smoke it as audfarandly as a man of threescore. After that a second and third pipe without the least concern, as it is said to have done above a year ago."

Women Smokers In Ireland.

The comparison between women smoking in England and in Ireland, says a correspondent, is hardly on all fours. In Ireland many of the older women whose lives are spent in hard toil smoke in the country districts, but they would utterly disdain a cigarette. They smoke a short "cutty" pipe and the very strongest and most pungent tobacco—Limerick roll. It is no uncommon thing for a man to hand his lighted "cutty" pipe, black with long seasoned smoking, over to a woman for a "draw," as it is called. In Ireland the pipe has long been the solace of the poor, aged, hardworking woman, and the habit has its origin in the use of tobacco for allaying the pangs of hunger in famine days. London Chronicle.

His Spasm of Economy.

"Speaking of misdirected economy," said the lecturer, "reminds me of an old man who lived in my town. The old man had lost four wives and desired to erect for each a headstone with an inscription commemorative of her wifely virtues. But inscriptions, he found were very expensive. He economized in this way: He had the Christian name of each wife cut on a small stone above her grave—'Emma,' 'Mary,' 'Hester,' 'Edith.' Under each name a hand pointed to a large stone in the center of the lot, and under each hand were the words:

"'For Epitaph See Large Stone.'"

Measures.

"The money a man amasses," remarked the philosopher, "is not the measure of his value to the community."

"No," answered Mr. Dustin Stax; "it's the measure of the community's value to him." Washington Star.

Parlor Car To Del Monte.

For the convenience of passengers destined Hotel Del Monte the Southern Pacific has attached to its trains leaving Los Angeles daily at 8 a.m. a Pullman Parlor Car running through to Del Monte without change.

6-30

Delinquent Notice.

Office of the Covina Irrigating Company, location of principal place of business, Covina, Rowland Township, County of Los Angeles, State of California.

There are delinquent on the following described stock on account of assessment No. 45, levied on May 6, 1908, the several amounts set opposite the names of the respective shareholders as follows:

Name	No. Cert.	No. Shrs.	Amt.
V. C. Carey	2000	30	22.50
W. G. Hall	1534	20	15.00
W. H. Young, pledgee of W. G. Hall	1997	100	75.00

And in accord with law and an order of the board of directors made on the 6th day of May, 1908, so many shares of each parcel of such stock as may be necessary will be sold at public auction at the office of the Company in Covina, California, on the 29th day of June, A. D., 1908, at the hour of 2 o'clock p. m. of said day, to pay the delinquent assessment, together with cost of advertising and expense of sale.

B. F. EDWARDS, Secretary.
Covina, Cal., June 10, 1908.

COVINA

Shoe Repairing Co.

Citrus Avenue

Having recently installed the latest improved shoe machinery, I am now prepared to do all kinds of shoe repairing at short notice. Satisfaction is guaranteed in every respect.

Men's sewed half soles.....75c
Ladies' sewed half soles.....60c
Ladies' nailed.....50c

CASH For your property, real estate and business chances, anything salable. Someone, somewhere wants it at your price. We have the buyer or can quickly find him. We also want to hear from inventors. We can help them market their valuable, practical **INVENTIONS**

Write us today.
LOS ANGELES INVENTION AND INVESTMENT CO.
451-2 Pacific Electric Bldg., Dept. C., Los Angeles

Reo Automobiles

THE CAR OF SERVICE

Ask any of the many Reo owners

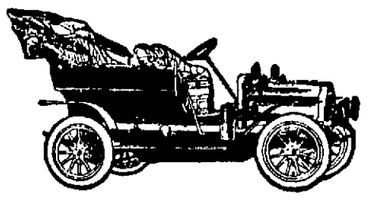

PRICES
Touring Car with top, $1450.00
Reo Roadster, 20 h. p., $1100.00
Reo Runabout, $700.00

Also agents for Wayne "30" 4-cylinder and Kisselcar. Get a demonstration before buying.

REO Garage
COVINA

Corbett & Trimbell

General Blacksmithing

All kinds of general and heavy Blacksmithing.

We manufacture Ridgers, Orange Racks and Box Presses

Horseshoeing a Specialty

Home Phone 63

Shop West Badillo St, Covina

IF YOU WANT ANY

PAINTING

KALSOMINING OR PAPER HANGING

done, see me before you let your job.

All work guaranteed and prices reasonable.

Phone 51.

C. H. Kistler

Good Groceries

We carry a fresh stock of staple and fancy groceries. Our vegetables are the best to be had. Our teas and coffees are excellent. A large stock of canned goods, pickles, olives, hams, bacon and bakery goods. Try our butter.

The Depot Grocery

ROBT. CRENSHAW, Prop.

Patrick H. Tally
Cement Pipe Manufacturer

ALL SIZES AND IN ANY QUANTITY

Estimates furnished.—All work guaranteed.

Agent for KANSAS CEMENT

Large or small quantities.

Yards, Azusa Avenue, just north of San Bernardino Road

Telephone, Home 3249 Postoffice Address, Covina

HOME BAKERY

In Its New Home

Bakes Bread

that has no equal

WHOLESOME, SWEET, APPETIZING

Pies, Cakes, Hot Rolls

O. GRINER, Prop.

COVINA MEAT MARKET

J. F. KENDALL, Prop.

Orders taken and deliveries made daily. Orders in town will receive prompt attention.

Fresh and Tender Beef, Mutton, Pork, Etc.

Home Phone 36

WANTED

All Kinds of Poultry

ALSO

Veal Calves and Fat Beef Cattle

Send postal to

Jas. H. Sanders

6-21 SAN GABRIEL, Wilmar Station

BEN F. THORPE

CEMENT CONTRACTOR

Manufacturer of

CEMENT IRRIGATING PIPE

6 to 36 inches in diameter

General Cement Work of All Kinds

Reinforded Concrete Buildings a Specialty

Yard, West Cypress Avenue Telephone 403

CAMP RINCON THE JEM OF THE SAN GABRIEL CANYON. Stage running. Mountains are fine now with no trouble to catch the limit of trout. Address Camp Rincon Resort Co., Azusa, Cal., or Peck-Judah Co., 553 South Spring street, Los Angeles.

Property Owners Take Notice.

I have twenty clients who have property and cash who want acreage, and groves from 2 to 20 acres. List your groves and acreage with me, for sale or exchange.

FRANK L. FRARY,
Room 6, Stanton Bldg., Pasadena.

F. E. WOLFARTH
. . Jeweler . .

Large and complete stock of everything in the line.

Repairing of all kinds. Fine watch work a specialty.

Citrus Avenue Covina, Cal.